

Pathways Training Workshop

Joscelin Yeung, Division H Director, PM3

Why do you need to know about Pathways?

Objectives

You will

- Understand what Pathways is
- Know how to access Pathways
- Learn how to promote Pathways to your members / guests

11 Learning Paths

- Real-world, transferable skills
- Fully accessible online (e-learning, videos)
- 1 free path for new member
- USD 20 for each new path

Pathways Learning Paths

Dynamic Leadership

Effective Coaching

Engaging Humor

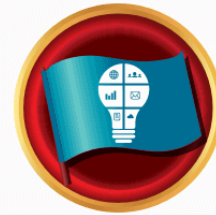

Innovative Planning

Leadership Development

Motivational Strategies

Persuasive Influence

Presentation Mastery

Visionary Communication

Strategic Relationships

Team Collaboration

Example: Presentation Mastery

LEVEL 1 Mastering Fundamentals	LEVEL 2 Learning Your Style	LEVEL 3 Increasing Knowledge	LEVEL 4 Building Skills	LEVEL 5 Demonstrating Expertise
"Ice Breaker" "Evaluation and Feedback" "Researching and Presenting"	Two required projects + "Introduction to Toastmasters Mentoring"	One required project + a minimum of two elective projects *Serve as Topicsmaster, Toastmaster and evaluator by the end of Level 3	One required project + a minimum of one elective project	One required project + a minimum of one elective project + "Reflect on Your Path"

Example: Presentation Mastery

Mastering Fundamentals

- *Ice Breaker*
- *Evaluation and Feedback*
- *Researching and Presenting*

Learning Your Style

- *Understanding Your Communication Style*
- *Effective Body Language*
- *Introduction to Toastmasters Mentoring*

Increasing Knowledge

- *Persuasive Speaking*

Elective Projects

Building Skills

- *Managing a Difficult Audience*

Elective Projects

Demonstrating Expertise

- *Prepare to Speak Professionally*
- *Reflect on Your Path*

Elective Projects

How to kickstart Pathways Level 1 – 3 projects

Project 1

Icebreaker (4-6 min)

Project 2: Evaluation & Feedback

- Speech 1 @ 5-7 min
- Speech 2 @ 5-7 min
- Evaluation @ 2-3 min

Project 3:

Research & Presenting
(5-7 min)

- Submit Level 1 Completion at Base Camp -

Pathways Chart to DTM

How to choose a Path?

How to choose a Path

| PATHWAYS LEARNING EXPERIENCE

Welcome to Pathways! You'll be challenged and inspired to reach new heights both personally and professionally.

How to choose a Path

Select your path language

English

At this time, accessible materials for use with assistive technology are only available in English.

How would you like to access your materials?

Obtain digital resources online via Base Camp

Acquire printed materials in the mail (+\$25 USD)

How to choose a Path

How would you like to select your learning path?

View all path options

View all paths available based on your selections above.

View Path Options

Take an online assessment

Take a brief online assessment to suggest learning paths based on your goals.

Take Assessment

1. Pathways Assessment

Pathways Assessment

Answer the following questions to identify the path that best meets your personal and professional development goals. Your answers will remain confidential.

English

 Your answers will remain completely confidential.

Start

[Skip Assessment](#)

1. Pathways Assessment

Best Match

Effective Coaching

This path helps you build your skills as a positive communicator, leader and coach. You will work through projects that focus on understanding and building consensus, contributing to the development of others by coaching and establishing strong public speaking skills. Each project emphasizes the importance of effective interpersonal communication. The Effective Coaching path culminates in a "High Performance Leadership" project of your design. Not available in printed materials.

Motivational Strategies

This path helps you build your skills as a powerful and effective communicator. You will work through projects that focus on how to build connections with others, understand the principles of motivation and successfully lead small groups to accomplish tasks. The Motivational Strategies path culminates in a comprehensive team-building project that brings all of your skills together—including public speaking. Not available in printed materials.

Leadership Development

This path helps you build your skills as an effective communicator and leader. You will work through projects that focus on learning how to develop and implement a plan as well as time management. Each project emphasizes public speaking and team leadership skills. The Leadership Development path culminates in the planning and execution of an event that will allow you to apply everything you learned.

How to choose a Path

How would you like to select your learning path?

View all path options

View all paths available based on your selections above.

View Path Options

Take an online assessment

Take a brief online assessment to suggest learning paths based on your goals.

Take Assessment

2. Choose it yourself – new member

Innovative Planning

Proposals and managing projects; connect with others to accomplish goals.

Leadership Development

Lead a team and develop plans; learn leadership by completing projects.

Presentation Mastery

Build your skills as an accomplished public speaker

Engaging Humor

Engage with humor and improve any speech; deliver a message with laughter.

2. Choose it yourself – seasoned member

Innovative Planning

Proposals and managing projects; connect with others to accomplish goals.

Leadership Development

Lead a team and develop plans; learn leadership by completing projects.

Presentation Mastery

Build your skills as an accomplished public speaker

Engaging Humor

Engage with humor and improve any speech; deliver a message with laughter.

What is in it for them?

New members

- Profession
- Ease of completion
- Areas to develop

VS.

Seasoned members

- Specialized
- New Projects
- Re-introduction
- Areas to develop
- Experience sharing

How to gain access to your Path?

Access your path via Basecamp

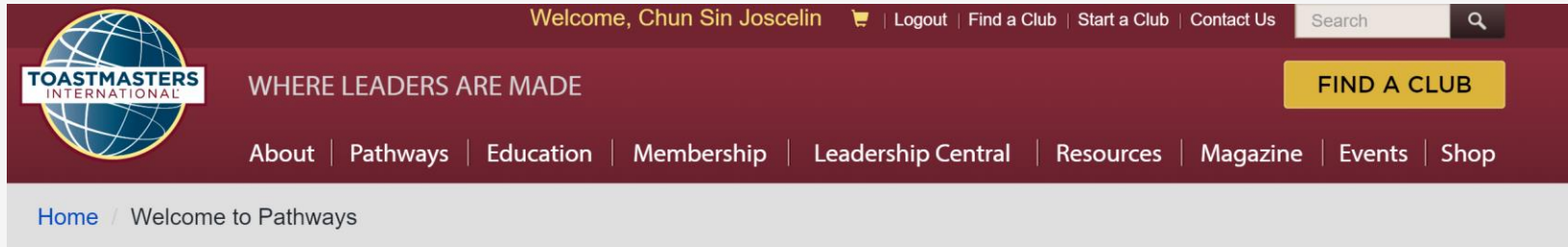

| PATHWAYS LEARNING EXPERIENCE

Welcome to Pathways! You'll be challenged and inspired to reach new heights both personally and professionally.

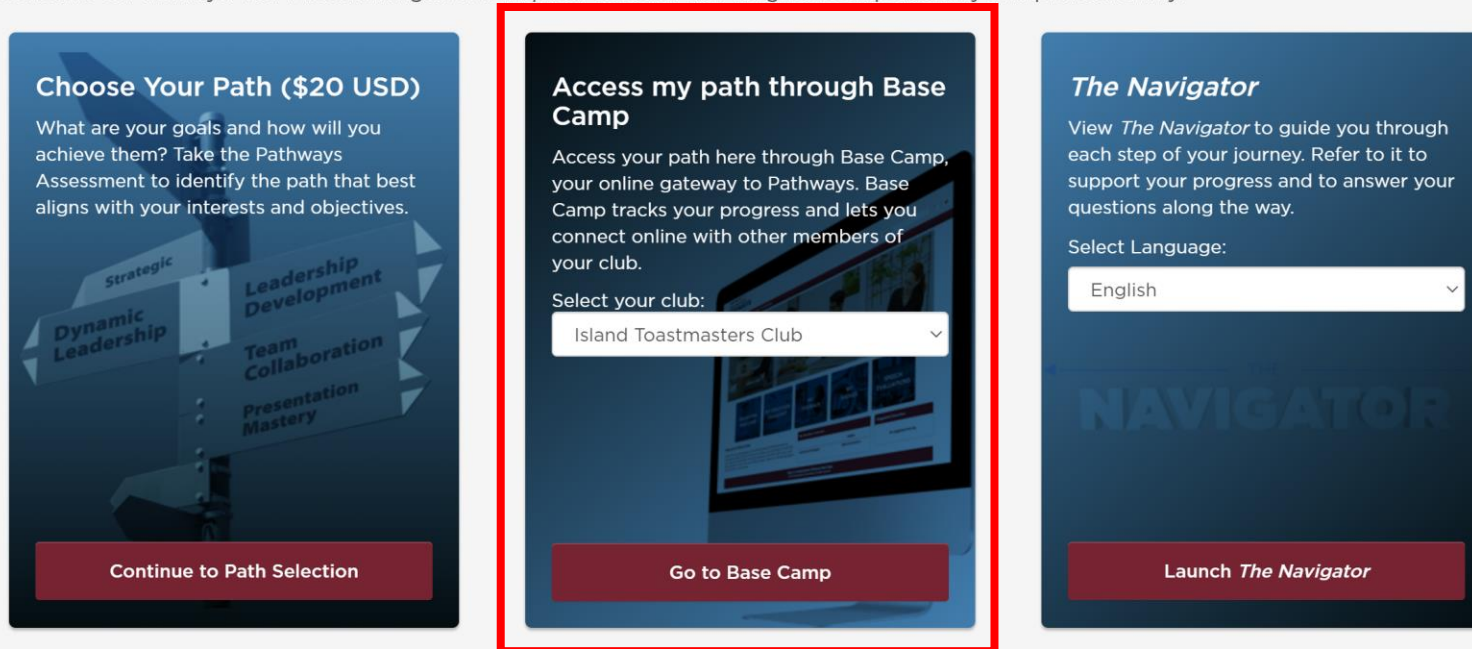

Access your path via Basecamp

Welcome to Base Camp, Chun Sin Joscelin

[Return to My Toastmasters Profile](#)

Paths and Learning (Education Transcript)

Access all your path and learning materials

Speech Evaluations

Access any project speech evaluation resource

Tutorials and Resources

Access a variety of resources including project descriptions

Access your path via Basecamp

Paths and Learning

Access your path and track your progress here.

Select the Open Curriculum button to access the projects on your path. Before launching projects, **ensure that your pop-up blocker is turned off.**

If you want to access completed or archived items, use the Active dropdown menu below. If you need to archive an item, select the arrow adjacent to the Launch or Open button and choose Move to Archived Transcript.

Active ▾ By Training Type ▾ All Types ▾

Search Results (5)

Effective Coaching

Due: No Due Date Status: Registered

Open Curriculum ▾

Engaging Humor

Due: No Due Date Status: Registered

Open Curriculum ▾

Access your path via Basecamp

Effective Coaching

Options ▾

Level 1 ⓘ

0% Completed: 0 Min Required: 4 Total Items: 4

Ice Breaker
Status: Not Activated Due: No Due Date
This foundational project is designed to introduce you to your club and the skills you need to begin your Toastmasters journey.

Evaluation and Feedback
Status: Not Activated Due: No Due Date
This project addresses the skills needed to give and receive feedback. You will learn about giving, receiving and applying feedback.

Researching and Presenting
Status: Not Activated Due: No Due Date
This project addresses strategies for selecting a topic, suggestions for research and methods for producing a well-organized speech.

Level 1 Completion—Effective Coaching
Status: Pending Prior Training Due: No Due Date
Use this resource to help you through the process of requesting that your vice president education approve your completion of Effective Coaching Level 1.

Submit your path completion!

1. VPE approve on club central
2. Contribute to DCP

Recognition

FAQs

Go to menti.com and use the code 1330 6601

Thank you!

Pathways Training Workshop

Joscelin Yeung, Division H Director, PM3

Let us hear your feedback!

Please scan the QR code
and fill in the evaluation
form

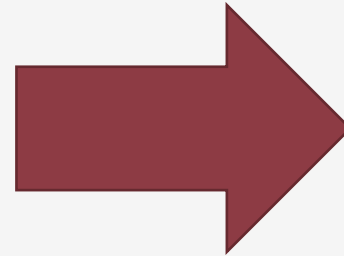

<https://www.d89toastmasters.com/2021tli>